

MM 11/PP110. /
 CR. (21) 786/87
 A.P.
 D.P.
 L.P.D.M 22/72
 D.D.T

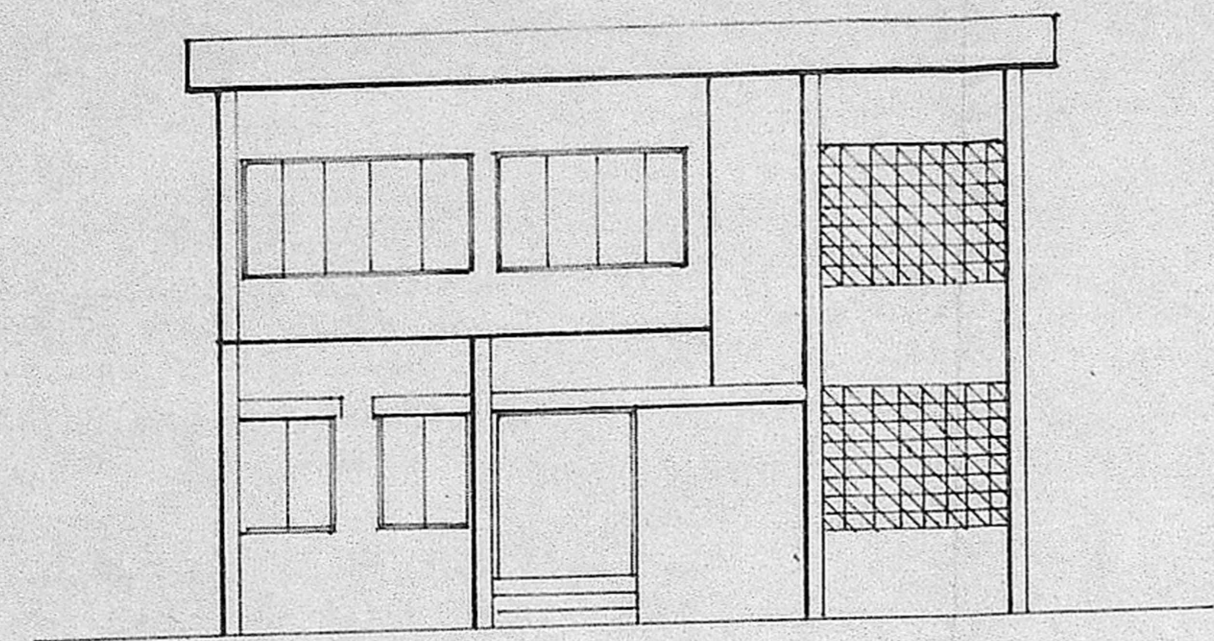

FRONT ELEVATION.

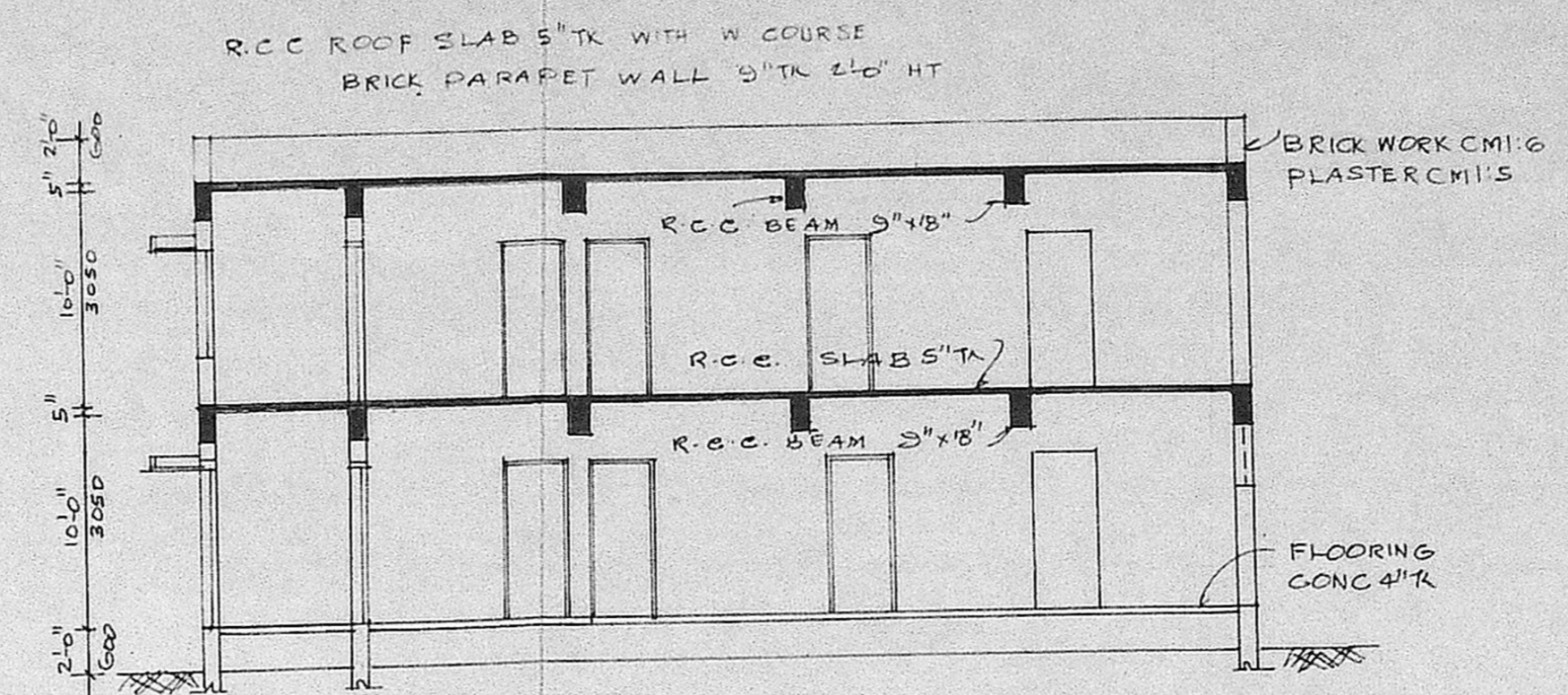

SECTION ON AB

Planning Permit No. A/312/88
APPROVED
 Subject to the conditions in
 this office letter
 No. A/786/88 Dt. 7/3-89
 O/c. T. P. [Signature]
 FOR MEMBER SECRETARY
 MADRAS METROPOLITAN
 DEVELOPMENT AUTHORITY

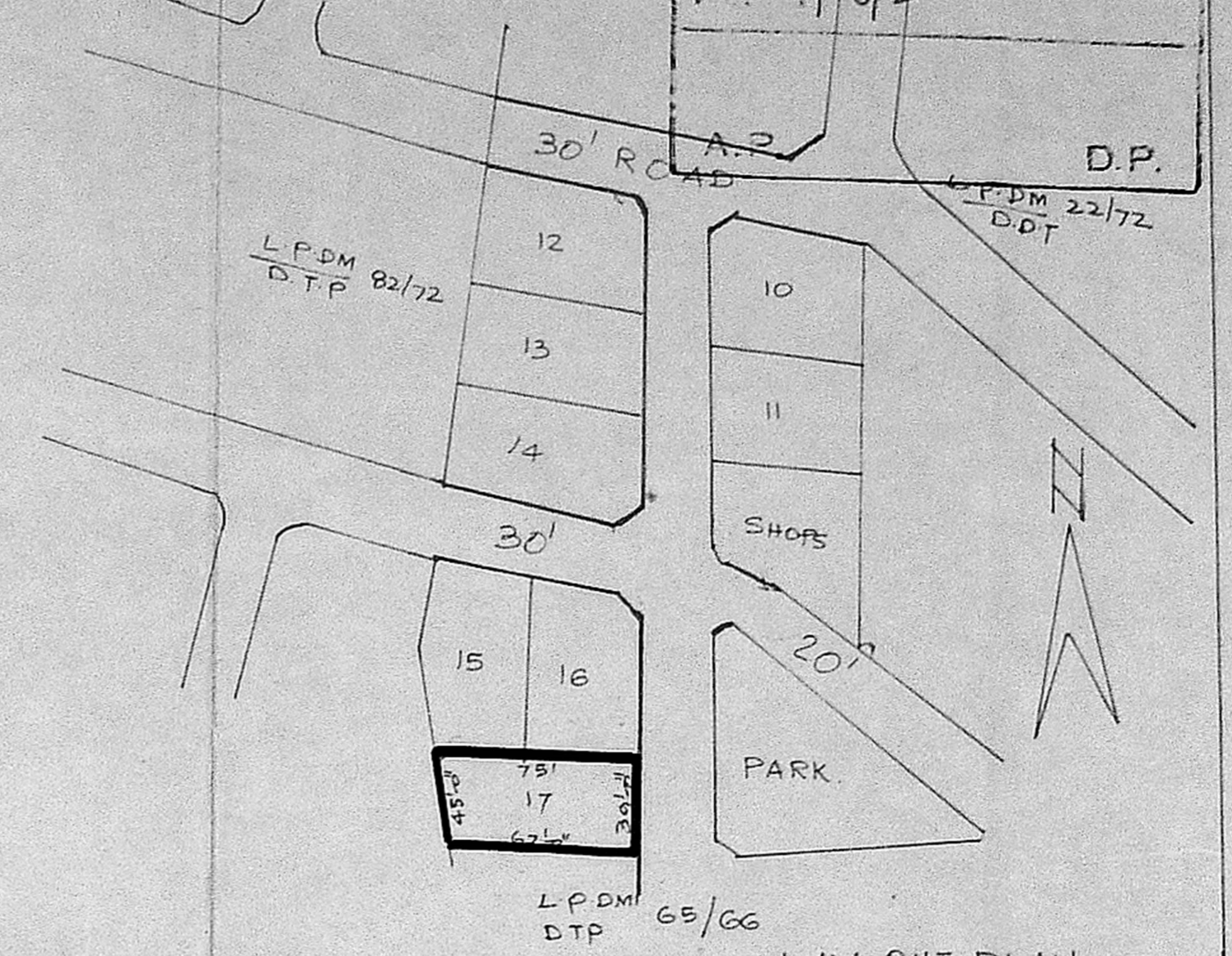

LAY OUT PLAN
 SCALE 1" = 66'-0"

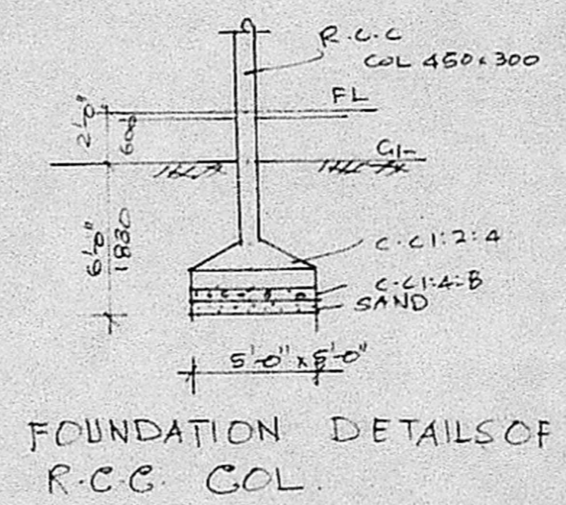

FOUNDATION DETAILS OF
 R.C.C. COL.

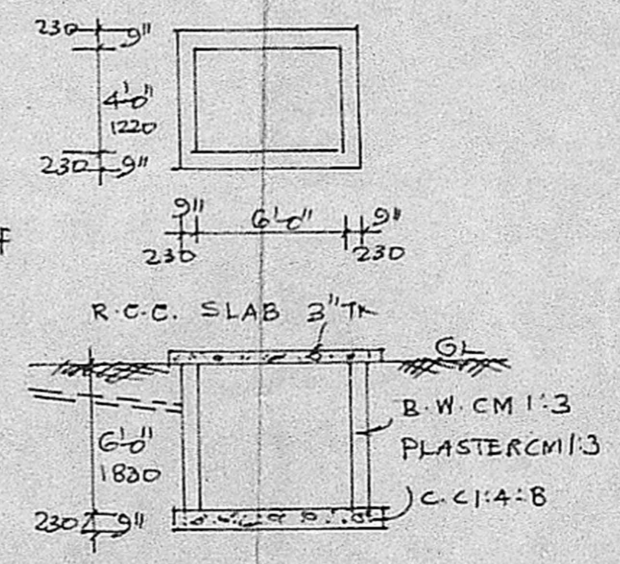

PLAN AND SECTION OF
 SEPTIC TANK.

JOINERY DETAILS.

CD. COLLAPSIBLE DOOR	6'-0" x 7'-0"	1830 x 2140
MD MAIN DOOR	4'-0" x 7'-0"	1220 x 2140
D DOOR	3'-0" x 7'-0"	900 x 2140
DI DOOR	2'-6" x 7'-0"	760 x 2140
SD STEEL DOOR	3'-0" x 7'-0"	900 x 2140
W WINDOW	6'-0" x 5'-0"	1830 x 1520
W1 WINDOW	2'-6" x 5'-0"	760 x 1520
W2 WINDOW	3'-3" x 5'-0"	1000 x 1520
SW SLIDING WINDOW	7'-0" x 5'-0"	2140 x 1520
V-VENTILATOR	6'-0" x 2'-0"	1830 x 600
VI-VENTILATOR	3'-0" x 2'-0"	900 x 600

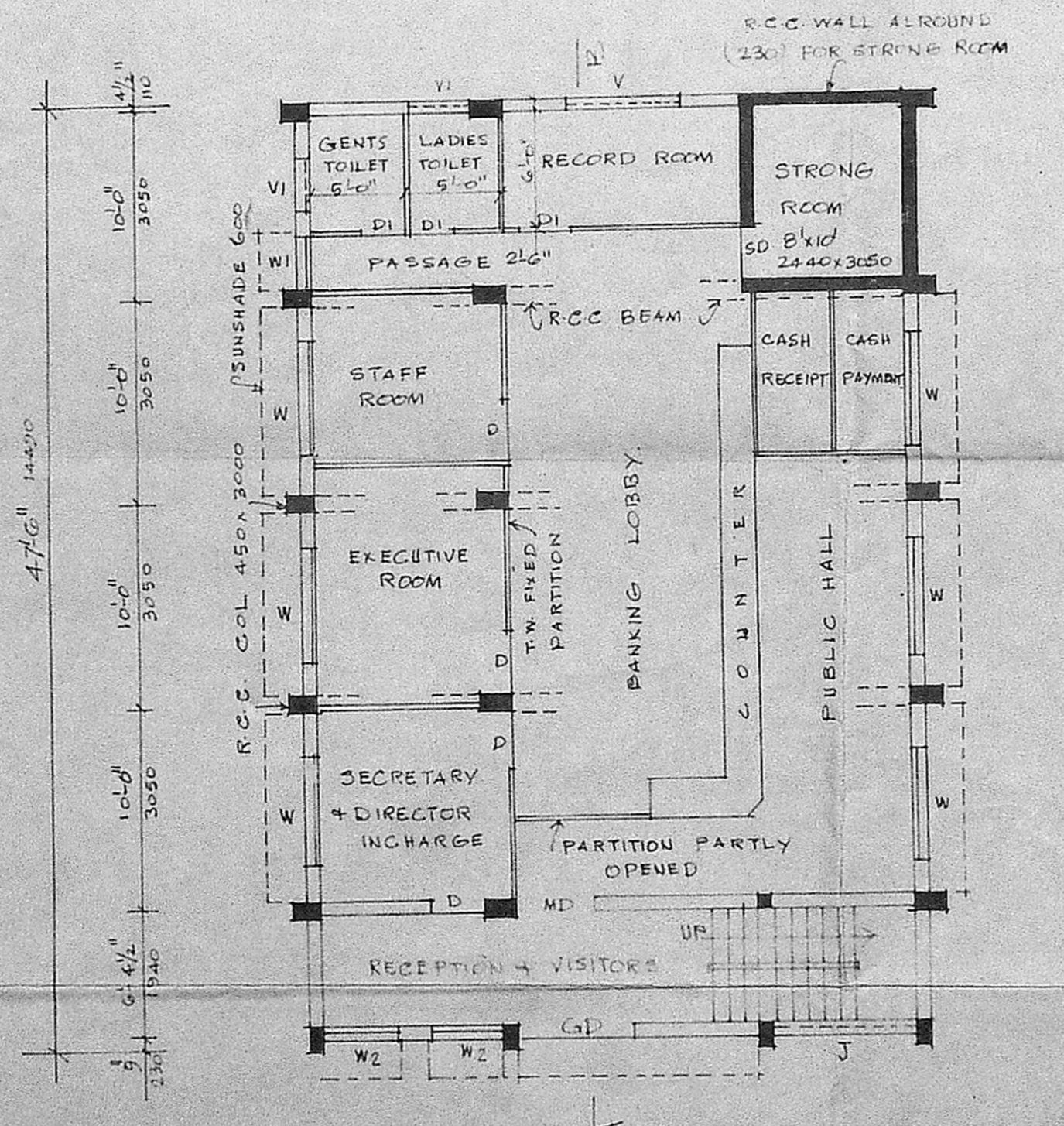

PLAN OF GROUND FLOOR.

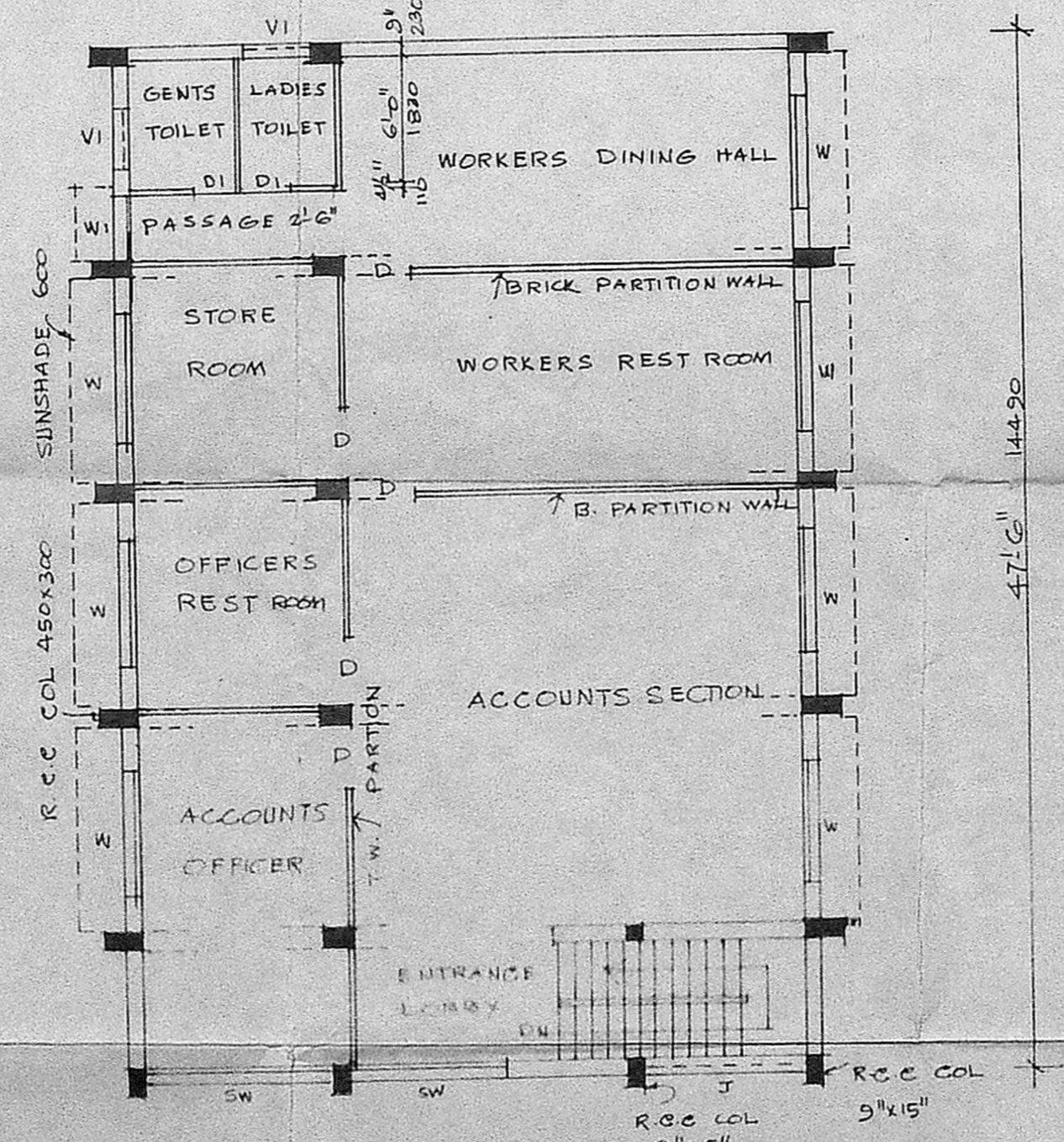

PLAN OF FIRST FLOOR.

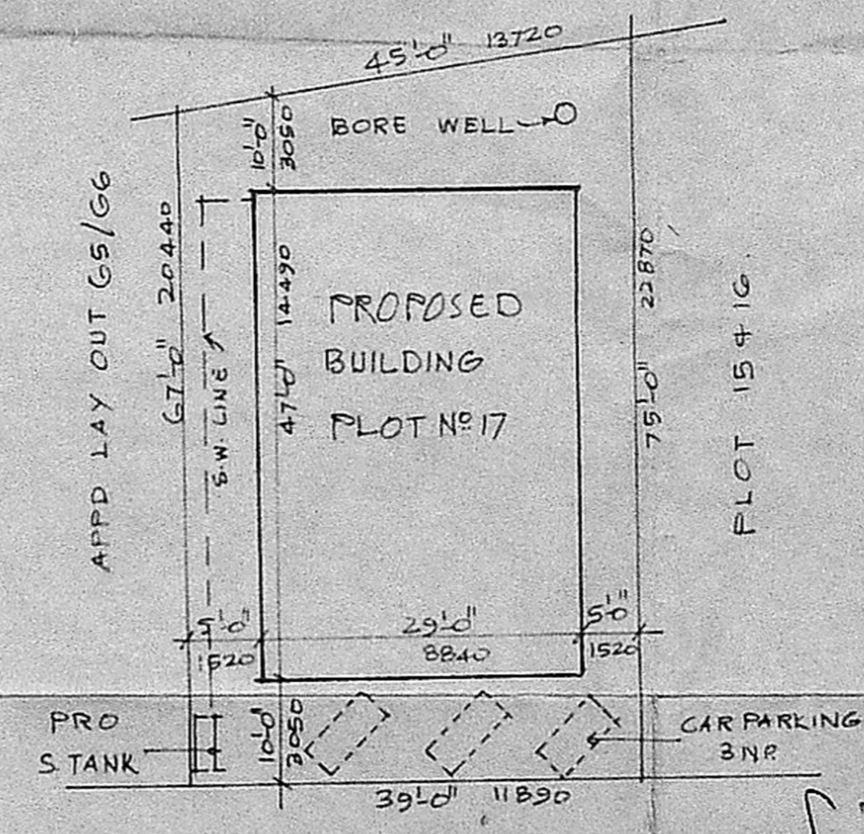

ROAD 30'-0" 9150 WIDE.
 SITE PLAN SCALE 1" = 200'

PLAN OF PROPOSED BUILDING
 FOR CHROMPET SASWATHA
 NIDHI LTD. AT PLOT NO 17
 RAMAKRISHNA STREET OFF
 RAJENDRA PRASAD ROAD
 RAGHAVA NAGAR.
 S.No. 28/7 + 28/1 OF
 HASTHINAPURAM VILLAGE
 SAIDAPET TALUK. SCALE 1" = 8' 1/100

Chrompet Saswatha Nidhi Limited.
 APPLICANT
 DIRECTOR-IN-CHARGE

S. DURAI PANDIAN BE, FI ARCH
 CONSULTING ENGINEER AND
 REGISTERED ARCHITECT.
 B.E., A.M.I.S.E., F.I.I. Arch.
 Chartered Engineer, Valuer, Industrial Consultant
 REGISTERED SURVEYOR
 Registered Architect, Temple Engineer
 Licensed Surveyor, Corporation of Madras
 H. Sri Vinayak. Phone: 613553.
 Kilpauk Garden Colony Extra. MADRAS 600 010. CALL